

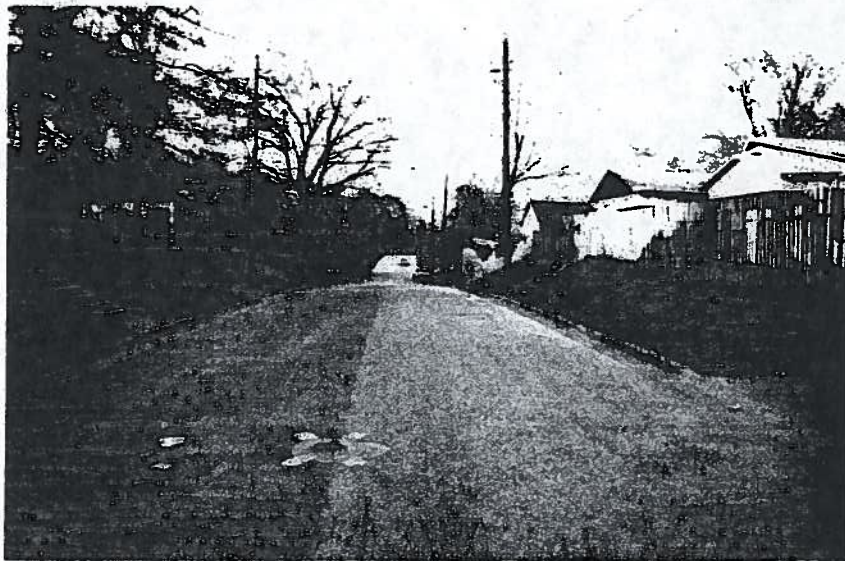

View of Mast Alley Looking Southwest

As most of the opportunities for new housing infill and street expansion in Zion Hill occur on the eastern or creek side of the district, it is felt that enhancing the landscaping potential along the creek, can best serve to fill the community's lack of recreational resources and directly link it to the creek and cemetery, creating a park space for the residents of Zion Hill. It also will best utilize flood-prone land and create a green edge conducive to additional infill housing. The hike and bike trail planned along Lanana Creek can be integrated into the plan and act as a linkage, up and down stream.



View of Richardson Street Looking North

Signage in the district should be upgraded to convey the special nature of the district and mark its entry points at the Zion Hill Baptist Church, the corner of Lanana and Park Streets, and the corner of Richardson and Park Streets. Period street name signs are recommended to be retained where existing and installed where missing. Entry "landmark" signage can provide Zion Hill with the definition it lacks, to both residents and passers-by and provide an improved image and sense of place.

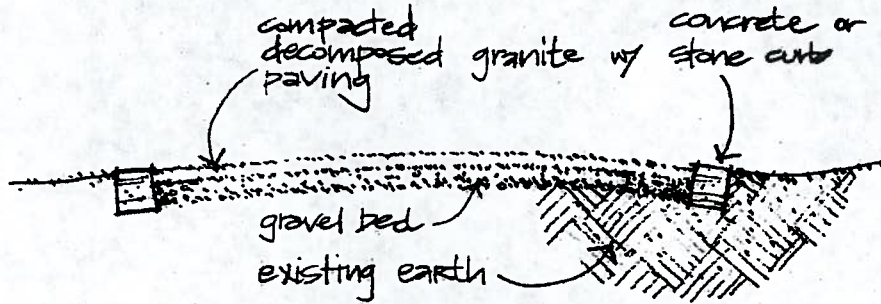

Proposed Historic Road Section

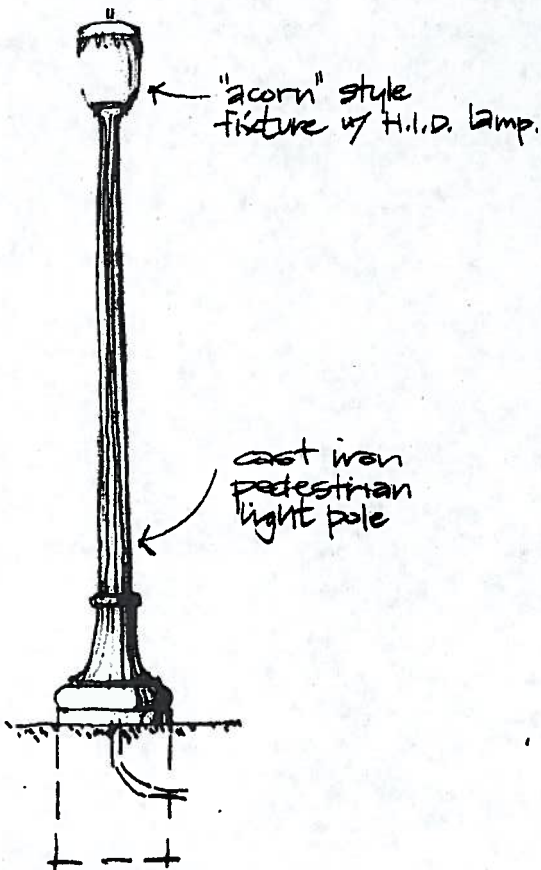

Paved Street Pedestrian Light Pole

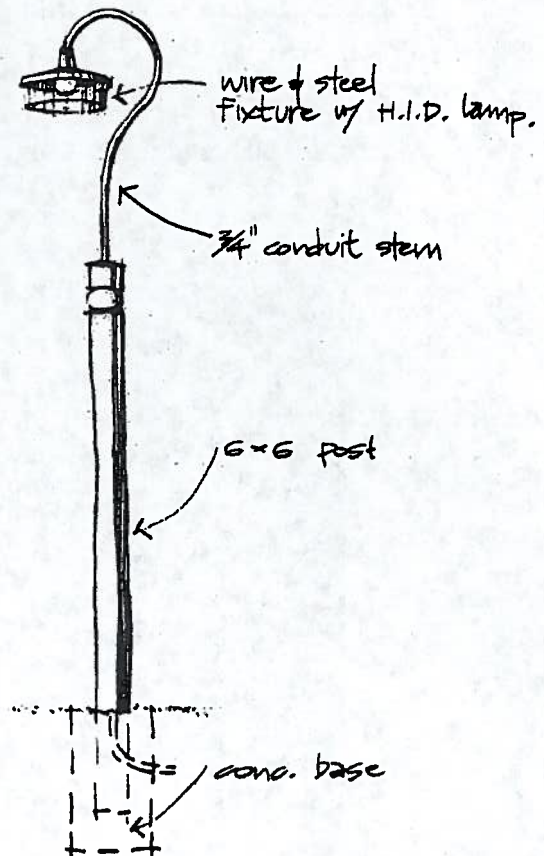

Alley Pedestrian Light Pole

Architectural Rehabilitation

ARCHITECTURAL REHABILITATION

The revitalization of a historic district such as Zion Hill relies upon the successful implementation of a rehabilitation program for the building stock. The program parameters are defined by an initial assessment of the buildings within the neighborhood. This in turn provides the basis for more building-specific work estimates which should be prepared by qualified rehabilitation inspectors. In anticipation of the requirements of such a program, a survey of the architectural resources of the Zion Hill Historic District was conducted to ascertain the condition of each building.

Conditions Survey

A rating system was formulated for the fieldwork and analysis phases of the Conditions Survey which identified the state and composition of the exterior fabric for each building. Since interiors were not included as part of the study, thorough interior inspections are regarded as a necessity and should be implemented in a successive phase. Based upon the examination of the housing stock, the following building conditions were identified:

- | | |
|-----------------------|---|
| Good Condition | Displays above average structural condition and maintenance. If contributing historic structure, exhibits attention to original design and details. Least expensive for rehabilitation. (\$5,000 - 10,000) |
| Fair Condition | Good structural condition and maintenance. If contributing historic, may have been altered with other materials, but is reversible. Evidence of original historic design is apparent, and restoration is feasible. Moderately expensive for rehabilitation. (\$10,000 - 20,000) |
| Poor Condition | Displays structural and cosmetic conditions below normal standards. Facade may show failing structural members, water or fire damage. Fenestration may be significantly altered, replaced or damaged and rehabilitation costs may be expensive. (\$20,000 - 35,000) |

A building conditions survey form was created to compile data collected in the field and determine the conditions for each building. The following is a key to the condition assessments made by the consultants.

1. **Good/Original:** Displays original historic design and in above average condition.
2. **Fair/Original:** Displays original historic design and in average condition. Moderate level of restoration and maintenance necessary.
3. **Poor/Original:** Displays original historic design and in poor condition. High level of repair or restoration necessary or historic elements are missing and requiring replication.

4. **Good/Replacement:** Displays replacement or covering of original historic design elements and in above average condition.
5. **Fair/Replacement:** Displays replacement or covering of original or missing historic design elements in average condition. Moderate level of repair or replacement with appropriate historic replication of original historic design elements necessary.
6. **Poor/Replacement:** Displays replacement covering of original or missing historic design element. High level of repair or replacement with appropriate historic replication of original historic design elements necessary.

Zion Hill Historic District - Conditions Survey Form



713 Bois D'Arc Street

Historic Function:

- Domestic
- Religious
- Abandoned
- Vacant

Foundation Type:

- Pier & Beam
- Slab

Foundation Material:

- Wood Blocks
- Brick
- Concrete Blocks

Foundation Details:

- Skirtwall (plywood)
- Watertable

Structural Type:

- Wood Frame

Roof Type:

- Front Gabled
- Side Gabled
- Cross Gabled
- Hipped
- Hipped w/Gables
- Pyramidal
- Shed

Roof Materials:

- Composition Shingles
- Wooden Shingles
- Corrugated Metal

Roof Details:

- Extended Box Eaves
- Exposed Rafter Ends
- Triangular Kneebrace
- Bargeboards
- Fascia Board
- Gabled Dormers
- Hipped Dormers
- Pent Roof

Chimney Type:

- Interior
- Exterior

Chimney Materials:

- Brick
- Stone

Chimney Location:

- Ridge
- Slope
- Gable End

No. of Porch Bays

ONE

Porch Type:

- Integral
- Full Width
- Partial Width

Porch Roof:

- Shed
- Hipped
- Gabled

Porch Supports:

- Square Posts
- Turned Posts
- Tapered Box
- Box Columns
- Brick Pedestals
- Wood Pedestals
- Brackets
- Wrought Iron

Porch Details:

- Concrete Floor
- Wood Floor
- Turned-Wd. Balustrade
- Squared-Wood

Exterior Walls

- Wood - Clapboard (1x2)
- Wood - Novelty
- Wood - Drop Siding
- Wood - Board & Batten
- Plywood
- Cementitious Asbestos
- Aluminum Siding
- Synthetic

Window Type:

- Double Hung
- Casement
- Fixed

Number of Window Lights:

4x4

Window Materials:

- Wood Sash
- Metal Sash

Window Details:

- Shutters
- Cornice

Door Type:

- Single
- Double
- Two Singles

Door Materials:

- Wood
- Aluminum

Door Details:

- Transom
- Sidelights
- Paneled
- Glazing

Alterations:

- Siding
- Porch
- Window
- Doors
- Additions

Outbuildings:

- Garage
- Shed
- Other

Other Noteworthy Features _____

Notes: _____

Conditions Code: 1. Good/Original 2. Fair/Original 3. Poor/Original 4. Good/Replacement
5. Fair/Replacement 6. Poor/Replacement 7. Removed

Zion Hill Historic District - Conditions Survey Form



715 Bois D'Arc Street

Historic Function:

- Domestic
- Religious
- Abandoned
- Vacant

Foundation Type:

- Pier & Beam
- Slab

Foundation Material:

- Wood Blocks
- Brick
- Concrete Blocks

Foundation Details:

- Skirtwall
- Watertable

Structural Type:

- Wood Frame

Roof Type:

- Front Gabled (clipped)
- Side Gabled
- Cross Gabled
- Hipped
- Hipped w/Gables
- Pyramidal
- Shed

Roof Materials:

- Composition Shingles
- Wooden Shingles
- Corrugated Metal

Roof Details:

- Extended Box Eaves
- Exposed Rafter Ends
- Triangular Kneebrace
- Bargeboards
- Fascia Board
- Gabled Dormers
- Hipped Dormers
- Pent Roof

Chimney Type:

- Interior
- Exterior

Chimney Materials:

- Brick
- Stone

Chimney Location:

- Ridge
- Slope
- Gable End

No. of Porch Bays

ONE

Porch Type:

- Integral
- Full Width
- Partial Width

Porch Roof:

- Shed
- Hipped
- Gabled

Porch Supports:

- Square Posts
- Turned Posts
- Tapered Box
- Box Columns
- Brick Pedestals
- Wood Pedestals
- Brackets
- Wrought Iron

Porch Details:

- Concrete Floor
- Wood Floor
- Turned-Wd. Balustrade
- Squared-Wood

Exterior Walls

- Wood - Clapboard
- Wood - Novelty
- Wood - Drop Siding
- Wood - Board & Batten
- Plywood
- Cementitious Asbestos
- Aluminum Siding
- Synthetic

Window Type:

- Double Hung
- Casement
- Fixed

Number of Window Lights:

4x4 (paired)

Window Materials:

- Wood Sash
- Metal Sash

Window Details:

- Shutters
- Cornice

Door Type:

- Single
- Double
- Two Singles

Door Materials:

- Wood
- Aluminum

Door Details:

- Transom
- Sidelights

- Paneled
- Glazing

Alterations:

- Siding
- Porch
- Window
- Doors
- Additions

Outbuildings:

- Garage
- Shed
- Other

Other Noteworthy Features

Notes: _____

Zion Hill Historic District - Conditions Survey Form



717 Bois D'Arc Street

Historic Function:

- Domestic
- Religious
- Abandoned
- Vacant

Foundation Type:

- Pier & Beam
- Slab

Foundation Material:

- Wood Blocks
- Brick
- Concrete Blocks

Foundation Details:

- Skirtwall (plywood)
- Watertable

Structural Type:

- Wood Frame

Roof Type:

- Front Gabled
- Side Gabled
- Cross Gabled
- Hipped
- Hipped w/Gables
- Pyramidal
- Shed

Roof Materials:

- Composition Shingles
- Wooden Shingles
- Corrugated Metal

Roof Details:

- Extended Box Eaves
- Exposed Rafter Ends
- Triangular Kneebrace
- Bargeboards
- Fascia Board
- Gabled Dormers
- Hipped Dormers
- Pent Roof

Chimney Type:

- Interior
- Exterior

Chimney Materials:

- Brick
- Stone

Chimney Location:

- Ridge
- Slope
- Gable End

No. of Porch Bays

THREE

Porch Type:

- Integral
- Full Width
- Partial Width

Porch Roof:

- Shed
- Hipped
- Gabled

Porch Supports:

- Square Posts
- Turned Posts
- Tapered Box
- Box Columns
- Brick Pedestals
- Wood Pedestals
- Brackets
- Wrought Iron

Porch Details:

- Concrete Floor
- Wood Floor
- Turned-Wd. Balustrade
- Squared-Wood

Exterior Walls

- Wood - Clapboard
- Wood - Novelty
- Wood - Drop Siding
- Wood - Board & Batten
- Plywood
- Cementitious Asbestos
- Aluminum Siding
- Synthetic

Window Type:

- Double Hung
- Casement
- Fixed

Number of Window Lights:

4x4

Window Materials:

- Wood Sash
- Metal Sash

Window Details:

- Shutters
- Cornice

Door Type:

- Single
- Double

Door Details:

- Two Singles

Door Materials:

- Wood
- Aluminum

Door Details:

- Transom
- Sidelights
- Paneled (4)
- Glazing

Alterations:

- Siding
- Porch
- Window
- Doors
- Additions

Outbuildings:

- Garage
- Shed
- Other

Other Noteworthy Features

Notes: CONSIDERED OLDEST SURVIVING HOUSE IN NEIGHBORHOOD - CAN BE RESTORED BUT OVERALL IN POOR CONDITION

- Conditions Code: 1. Good/Original 2. Fair/Original 3. Poor/Original 4. Good/Replacement
 5. Fair/Replacement 6. Poor/Replacement 7. Removed

Zion Hill Historic District - Conditions Survey Form

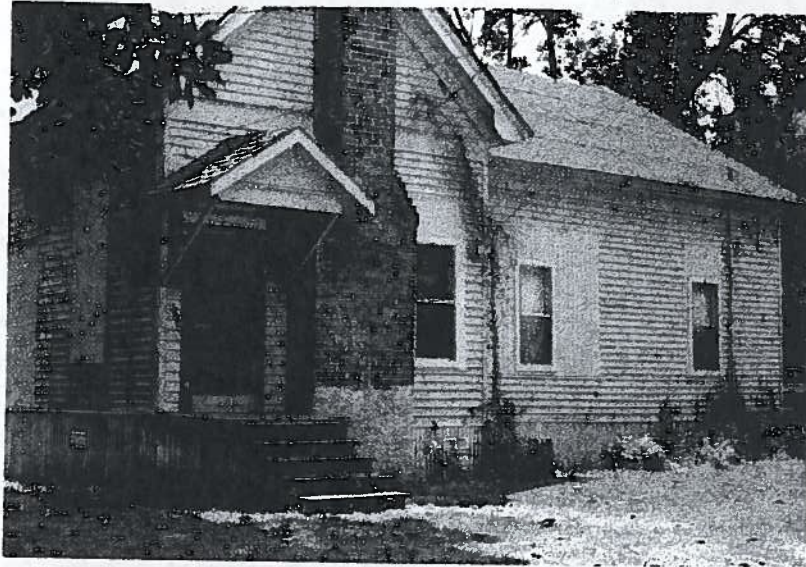

720 Bois D'Arc Street

Historic Function:

- Domestic
- Religious
- Abandoned
- Vacant

Foundation Type:

- Pier & Beam
- Slab

Foundation Material:

- Wood Blocks
- Brick
- Concrete Blocks

Foundation Details:

- Skirtwall
- Watertable

Structural Type:

- Wood Frame

Roof Type:

- Front Gabled (L Plan)
- Side Gabled
- Cross Gabled
- Hipped
- Hipped w/Gables
- Pyramidal
- Shed

Roof Materials:

- Composition Shingles
- Wooden Shingles
- Corrugated Metal

Roof Details:

- Extended Box Eaves
- Exposed Rafter Ends
- Triangular Kneebrace
- Bargeboards
- Fascia Board
- Gabled Dormers
- Hipped Dormers
- Pent Roof

Chimney Type:

- Interior
- Exterior

Chimney Materials:

- Brick
- Stone

Chimney Location:

- Ridge
- Slope
- Gable End (not original)

No. of Porch Bays
ONE

Porch Type:

- Integral
- Full Width
- Partial Width

Porch Roof:

- Shed
- Hipped
- Gabled

Porch Supports:

- Square Posts
- Turned Posts
- Tapered Box
- Box Columns
- Brick Pedestals
- Wood Pedestals
- Brackets
- Wrought Iron

Porch Details:

- Concrete Floor
- Wood Floor
- Turned-Wd. Balustrade
- Squared-Wood

Exterior Walls

- Wood - Clapboard
- Wood - Novelty
- Wood - Drop Siding
- Wood - Board & Batten
- Plywood
- Cementitious Asbestos
- Aluminum Siding
- Synthetic

Window Type:

- Double Hung
- Casement
- Fixed

Number of Window Lights:

1 X 1

Window Materials:

- Wood Sash
- Metal Sash

Window Details:

- Shutters
- Cornice
- Door Type:
- Single
- Double
- Two Singles

Door Materials:

- Wood
- Aluminum

Door Details:

- Transom
- Sidelights
- Paneled
- Glazing

Alterations:

- Siding
- Porch
- Window
- Doors
- Additions

Outbuildings:

- Garage
- Shed
- Other

Other Noteworthy Features

Notes: SIGNIFICANT ALTERATIONS - ORIGINAL PORCH REMOVED - WINDOWS ALTERED

- Conditions Code: 1. Good/Original 2. Fair/Original 3. Poor/Original 4. Good/Replacement
 5. Fair/Replacement 6. Poor/Replacement 7. Removed

Zion Hill Historic District - Conditions Survey Form



721 Bois D'Arc Street

Historic Function:

- Domestic
- Religious
- Abandoned
- Vacant

Foundation Type:

- Pier & Beam
- Slab

Foundation Material:

- Wood Blocks
- Brick
- Concrete Blocks

Foundation Details:

- Skirtwall
- Watertable

Structural Type:

- Wood Frame

Roof Type:

- Front Gabled
- Side Gabled
- Cross Gabled
- Hipped
- Hipped w/Gables
- Pyramidal
- Shed

Roof Materials:

- Composition Shingles
- Wooden Shingles
- Corrugated Metal

Roof Details:

- Extended Box Eaves
- Exposed Rafter Ends
- Triangular Kneebrace
- Bargeboards
- Fascia Board
- Gabled Dormers
- Hipped Dormers
- Pent Roof

Chimney Type:

- Interior
- Exterior

Chimney Materials:

- Brick
- Stone

Chimney Location:

- Ridge
- Slope
- Gable End

No. of Porch Bays

ONE

Porch Type:

- Integral
- Full Width
- Partial Width

Porch Roof:

- Shed
- Hipped
- Gabled

Porch Supports:

- Square Posts
- Turned Posts
- Tapered Box
- Box Columns
- Brick Pedestals
- Wood Pedestals
- Brackets
- Wrought Iron

Porch Details:

- Concrete Floor
- Wood Floor
- Turned-Wd. Balustrade
- Squared-Wood

Exterior Walls

- Wood - Clapboard
- Wood - Novelty
- Wood - Drop Siding
- Wood - Board & Batten
- Plywood
- Cementitious Asbestos
- Aluminum Siding
- Synthetic

Window Type:

- Double Hung
- Casement
- Fixed

Number of Window Lights:

1x1

Window Materials:

- Wood Sash
- Metal Sash

Window Details:

- Shutters
- Cornice

Door Type:

- Single
- Double
- Two Singles

Door Materials:

- Wood
- Aluminum

Door Details:

- Transom
- Sidelights
- Paneled
- Glazing

Alterations:

- Siding
- Porch
- Window
- Doors
- Additions

Outbuildings:

- Garage
- Shed
- Other

Other Noteworthy Features NEW CONCRETE DRIVE AND PORCH

Notes: GOOD CONDITION - ALTERATIONS SIGNIFICANT - RETAINS LITTLE HISTORIC INTEGRITY

Conditions Code: 1. Good/Original 2. Fair/Original 3. Poor/Original 4. Good/Replacement
5. Fair/Replacement 6. Poor/Replacement 7. Removed

Zion Hill Historic District - Conditions Survey Form



724 Bois D'Arc Street

Historic Function:

- Domestic
- Religious
- Abandoned
- Vacant

Foundation Type:

- Pier & Beam
- Slab

Foundation Material:

- Wood Blocks
- Brick
- Concrete Blocks

Foundation Details:

- Skirtwall
- Watertable

Structural Type:

- Wood Frame

Roof Type:

- Front Gabled
- Side Gabled
- Cross Gabled
- Hipped
- Hipped w/Gables
- Pyramidal
- Shed

Roof Materials:

- Composition Shingles
- Wooden Shingles
- Corrugated Metal

Roof Details:

- Extended Box Eaves
- Exposed Rafter Ends
- Triangular Kneebrace
- Bargeboards
- Fascia Board
- Gabled Dormers
- Hipped Dormers
- Pent Roof

Chimney Type:

- Interior
- Exterior

Chimney Materials:

- Brick
- Stone

Chimney Location:

- Ridge
- Slope
- Gable End

No. of Porch Bays

ONE

Porch Type:

- Integral
- Full Width
- Partial Width

Porch Roof:

- Shed
- Hipped
- Gabled

Porch Supports:

- Square Posts (3)
- Turned Posts
- Tapered Box
- Box Columns
- Brick Pedestals
- Wood Pedestals
- Brackets
- Wrought Iron

Porch Details:

- Concrete Floor
- Wood Floor
- Turned-Wd. Balustrade
- Squared-Wood

Exterior Walls

- Wood - Clapboard
- Wood - Novelty
- Wood - Drop Siding
- Wood - Board & Batten
- Plywood
- Cementitious Asbestos
- Aluminum Siding
- Synthetic

Window Type:

- Double Hung
- Casement
- Fixed

Number of Window Lights:

1x1 (paired)

Window Materials:

- Wood Sash
- Metal Sash

Window Details:

- Shutters
- Cornice

Door Type:

- Single
- Double
- Two Singles

Door Materials:

- Wood
- Aluminum

Door Details:

- Transom
- Sidelights
- Paneled
- Glazing

Alterations:

- Siding
- Porch
- Window
- Doors
- Additions

Outbuildings:

- Garage
- Shed
- Other

Other Noteworthy Features

Notes: _____

- Conditions Code: 1. Good/Original 2. Fair/Original 3. Poor/Original 4. Good/Replacement
 5. Fair/Replacement 6. Poor/Replacement 7. Removed

Zion Hill Historic District - Conditions Survey Form

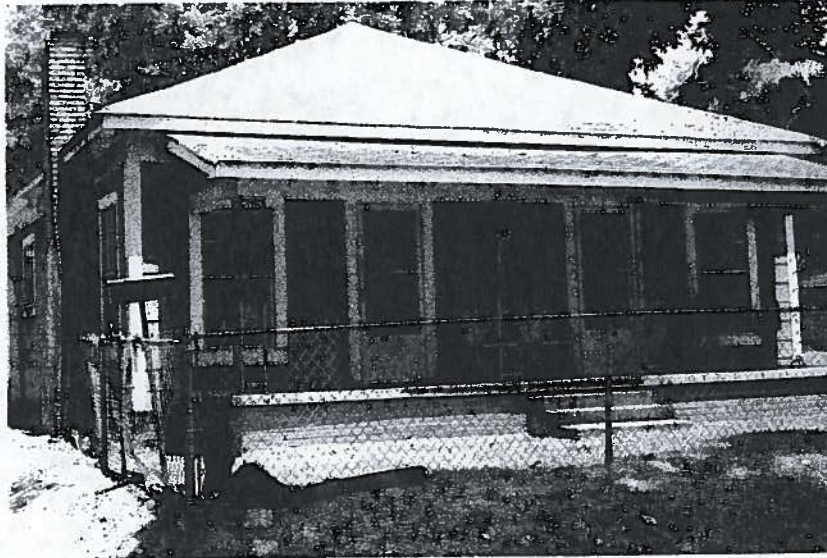

727 Bois D'Arc Street

Historic Function:

- Domestic
- Religious
- Abandoned
- Vacant

Foundation Type:

- Pier & Beam
- Slab

Foundation Material:

- Wood Blocks
- Brick
- Concrete Blocks

Foundation Details:

- Skirtwall
- Watertable

Structural Type:

- Wood Frame

Roof Type:

- Front Gabled
- Side Gabled
- Cross Gabled
- Hipped
- Hipped w/Gables
- Pyramidal
- Shed

Roof Materials:

- 5 Composition Shingles
- Wooden Shingles
- Corrugated Metal

Roof Details:

- Extended Box Eaves
- 2 Exposed Rafter Ends
- Triangular Kneebrace
- Bargeboards
- Fascia Board
- Gabled Dormers
- Hipped Dormers
- Pent Roof

Chimney Type:

- Interior
- 3 Exterior

Chimney Materials:

- 3 Brick
- Stone

Chimney Location:

- Ridge
- Slope
- 3 Gable End

No. of Porch Bays

THREE

Porch Type:

- Integral
- 2 Full Width
- Partial Width

Porch Roof:

- 2 Shed
- Hipped
- Gabled

Porch Supports:

- Square Posts
- Turned Posts
- Tapered Box
- Box Columns
- Brick Pedestals
- Wood Pedestals
- Brackets
- 4 Wrought Iron

Porch Details:

- 4 Concrete Floor
- Wood Floor
- Turned-Wd. Balustrade
- Squared-Wood

Exterior Walls

- Wood - Clapboard
- Wood - Novelty
- Wood - Drop Siding
- Wood - Board & Batten
- Plywood
- Cementitious Asbestos
- Aluminum Siding
- 4 Synthetic

Window Type:

- 2 Double Hung
- Casement
- Fixed

Number of Window Lights:

6x6

Window Materials:

- 2 Wood Sash
- Metal Sash

Window Details:

- Shutters
- Cornice

Door Type:

- Single
- Double
- 4 Two Singles

Door Materials:

- 4 Wood (Slab)
- Aluminum

Door Details:

- Transom
- Sidelights
- Paneled
- Glazing

Alterations:

- Siding
- Porch
- Window
- Doors
- Additions

Outbuildings:

- Garage
- Shed
- Other

Other Noteworthy Features _____

Notes: _____

Conditions Code: 1. Good/Original 2. Fair/Original 3. Poor/Original 4. Good/Replacement
5. Fair/Replacement 6. Poor/Replacement 7. Removed

Zion Hill Historic District - Conditions Survey Form

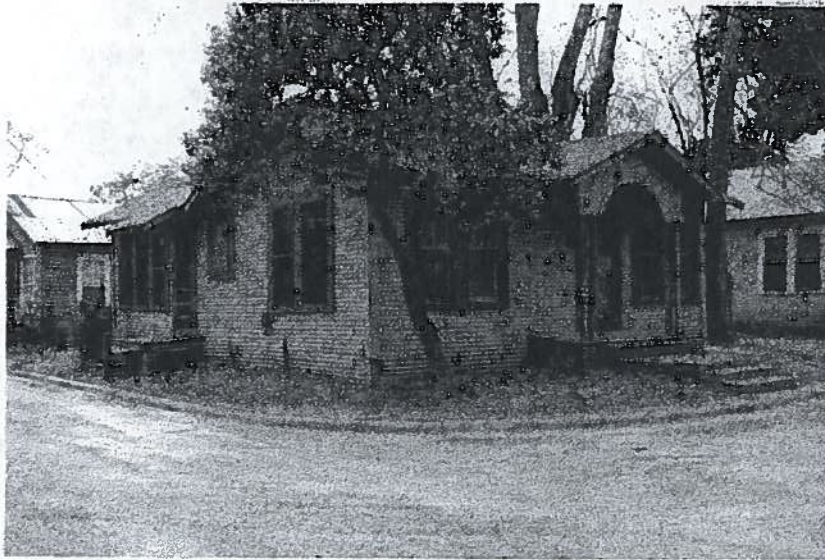

728 Bois D'Arc Street

Historic Function:

- Domestic
- Religious
- Abandoned
- Vacant

Foundation Type:

- Pier & Beam
- Slab

Foundation Material:

- Wood Blocks
- Brick
- Concrete Blocks

Foundation Details:

- Skirtwall
- Watertable

Structural Type:

- Wood Frame

Roof Type:

- Front Gabled
- Side Gabled
- Cross Gabled
- Hipped
- Hipped w/Gables
- Pyramidal
- Shed

Roof Materials:

- Composition Shingles
- Wooden Shingles
- Corrugated Metal

Roof Details:

- Extended Box Eaves
- Exposed Rafter Ends
- Triangular Kneebrace
- Bargeboards
- Fascia Board
- Gabled Dormers
- Hipped Dormers
- Pent Roof

Chimney Type:

- Interior
- Exterior

Chimney Materials:

- Brick
- Stone

Chimney Location:

- Ridge
- Slope
- Gable End

No. of Porch Bays

ONE

Porch Type:

- Integral
- Full Width
- Partial Width

Porch Roof:

- Shed
- Hipped
- Gabled

Porch Supports:

- Square Posts (paired)
- Turned Posts
- Tapered Box
- Box Columns
- Brick Pedestals
- Wood Pedestals
- Brackets
- Wrought Iron

Porch Details:

- Concrete Floor
- Wood Floor (plywood)
- Turned-Wd. Balustrade
- Squared-Wood

Exterior Walls

- Wood - Clapboard
- Wood - Novelty
- Wood - Drop Siding
- Wood - Board & Batten
- Plywood
- Cementitious Asbestos
- Aluminum Siding
- Synthetic

Window Type:

- Double Hung
- Casement
- Fixed

Number of Window Lights:

4 vertical over one

Window Materials:

- Wood Sash
- Metal Sash

Window Details:

- Shutters
- Cornice

Door Type:

- Single
- Double
- Two Singles

Door Materials:

- Wood
- Aluminum

Door Details:

- Transom
- Sidelights
- Paneled
- Glazing

Alterations:

- Siding
- Porch
- Window
- Doors
- Additions

Outbuildings:

- Garage
- Shed
- Other

Other Noteworthy Features

Notes:

Conditions Code:

1. Good/Original

2. Fair/Original

3. Poor/Original

4. Good/Replacement

5. Fair/Replacement

6. Poor/Replacement

7. Removed

Zion Hill Historic District - Conditions Survey Form

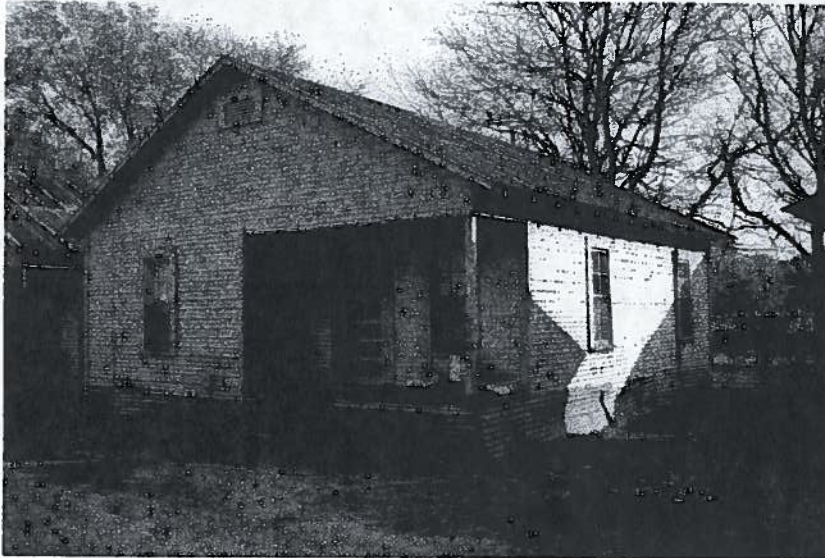

804 Ernest

Historic Function:

- Domestic
- Religious
- Abandoned
- Vacant

Foundation Type:

- Pier & Beam
- Slab

Foundation Material:

- Wood Blocks
- Brick
- Concrete Blocks

Foundation Details:

- Skirtwall
- Watertable

Structural Type:

- Wood Frame

Roof Type:

- Front Gabled
- Side Gabled
- Cross Gabled
- Hipped
- Hipped w/Gables
- Pyramidal
- Shed

Roof Materials:

- Composition Shingles
- Wooden Shingles
- Corrugated Metal

Roof Details:

- Extended Box Eaves
- Exposed Rafter Ends
- Triangular Kneebrace
- Bargeboards
- Fascia Board
- Gabled Dormers
- Hipped Dormers
- Pent Roof

Chimney Type:

- Interior
- Exterior

Chimney Materials:

- Brick
- Stone

Chimney Location:

- Ridge
- Slope
- Gable End

No. of Porch Bays

ONE

Porch Type:

- Integral
- Full Width
- Partial Width

Porch Roof:

- Shed
- Hipped
- Gabled

Porch Supports:

- Square Posts
- Turned Posts
- Tapered Box
- Box Columns
- Brick Pedestals
- Wood Pedestals
- Brackets
- Wrought Iron

Porch Details:

- Concrete Floor
- Wood Floor
- Turned-Wd. Balustrade
- Squared-Wood

Exterior Walls

- Wood - Clapboard
- Wood - Novelty
- Wood - Drop Siding
- Wood - Board & Batten
- Plywood
- Cementitious Asbestos
- Aluminum Siding
- Synthetic

Window Type:

- Double Hung
- Casement
- Fixed

Number of Window Lights:

4x4

Window Materials:

- Wood Sash
- Metal Sash

Window Details:

- Shutters
- Cornice

Door Type:

- Single
- Double

Door Materials:

- Two Singles
- Wood
- Aluminum

Door Details:

- Transom
- Sidelights

Alterations:

- Paneled
- Glazing
- Siding
- Porch
- Window
- Doors
- Additions

Outbuildings:

- Garage
- Shed
- Other

Other Noteworthy Features

Notes: GENERALLY GOOD CONDITION

- Conditions Code: 1. Good/Original 2. Fair/Original 3. Poor/Original 4. Good/Replacement
 5. Fair/Replacement 6. Poor/Replacement 7. Removed